

# Creo 3.0 Installation

By: Dr. Herli Surjanhata

Download Creo 3.0 file and unzip it to destination folder.

Navigate to installation folder,

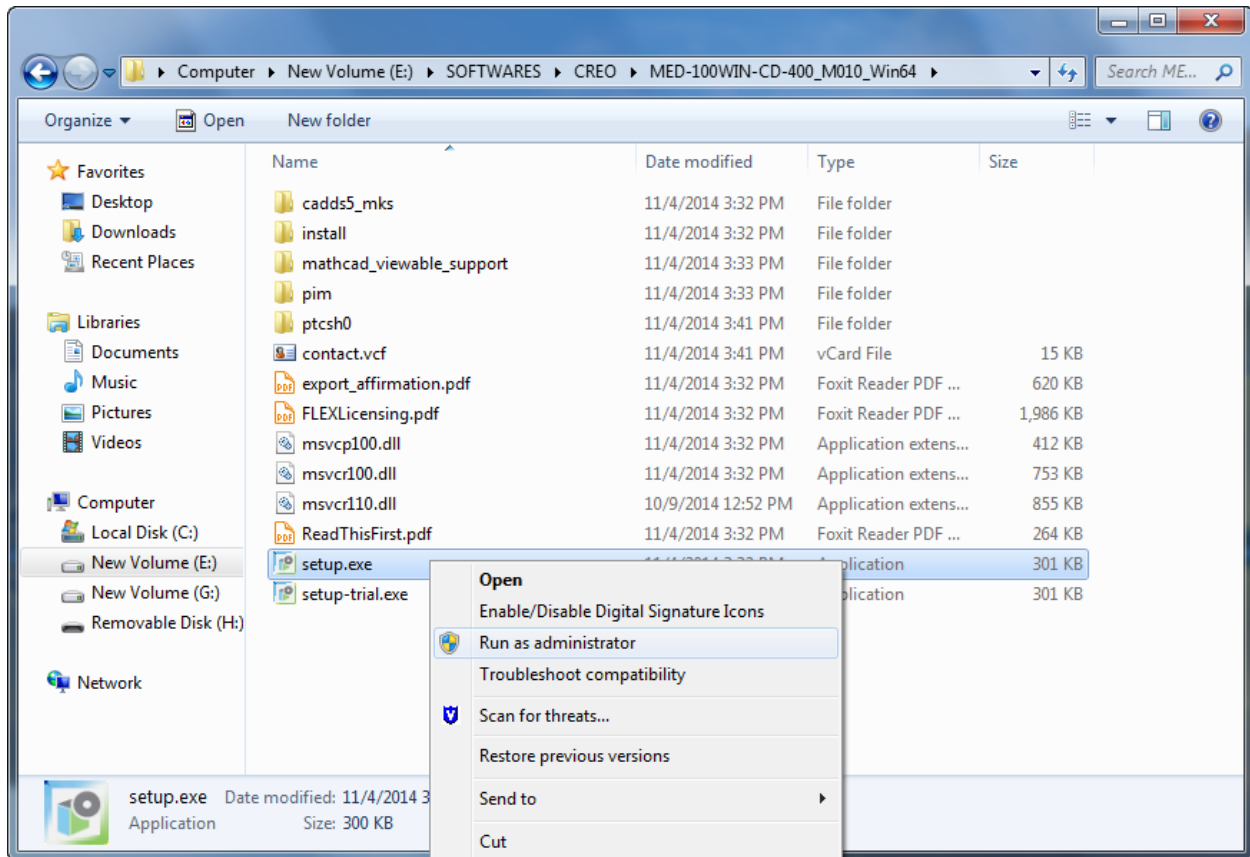

Right-click **setup.exe** of Creo 3.0 and select **Run as administrator**.

The **PTC Installation Assistant** dialog box appears.

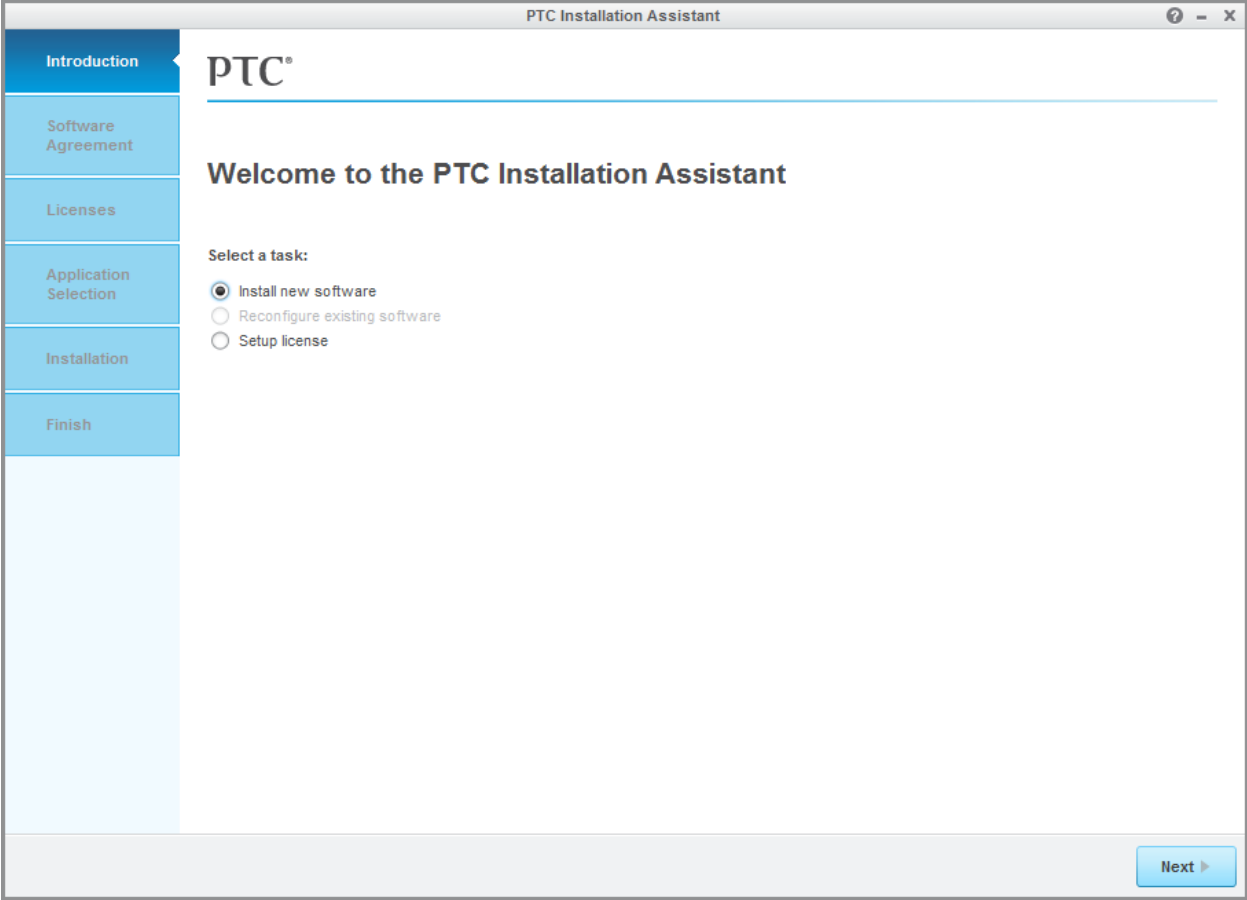

Click 

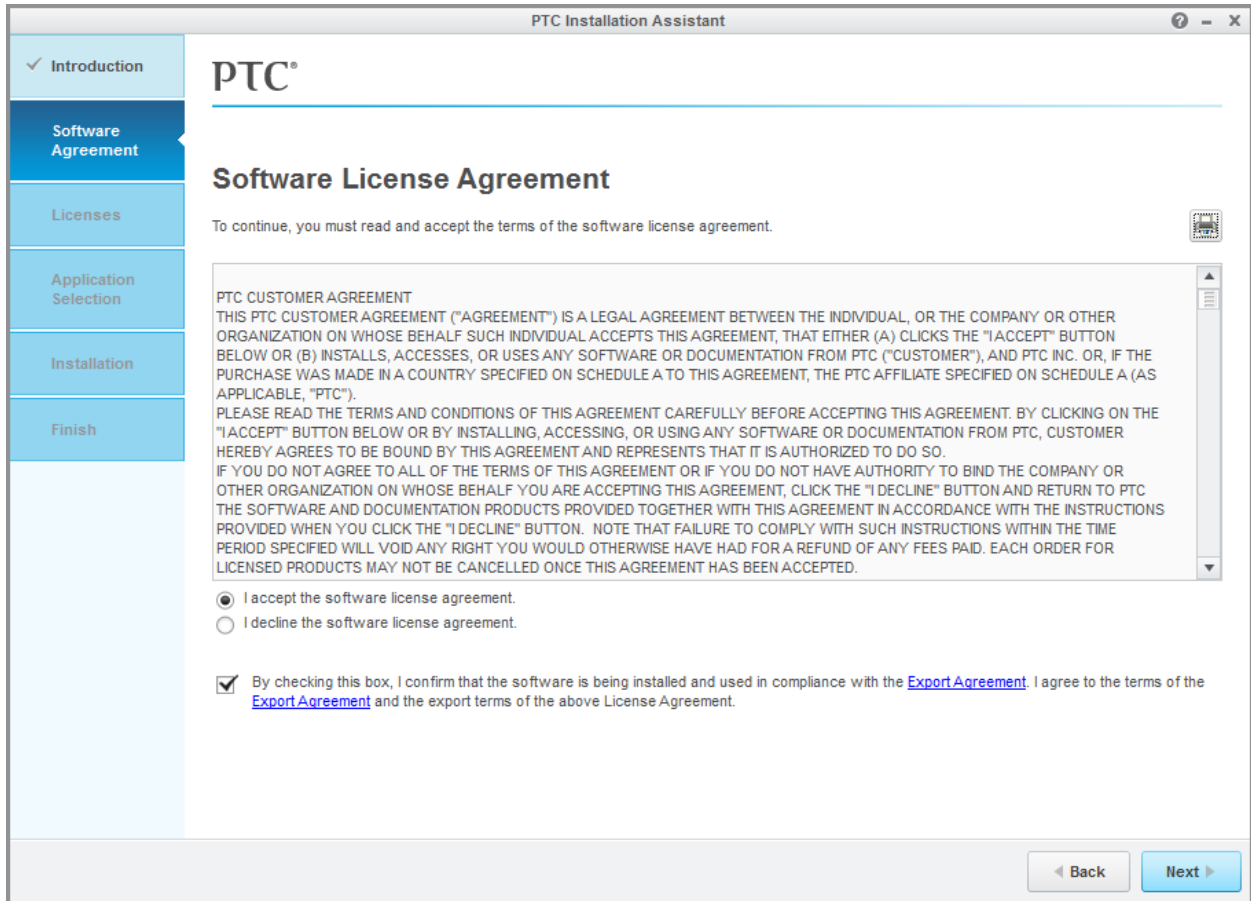

Be sure to check  I accept the license agreement and

By checking this box, I confirm that the software is being installed and used in compliance with the [Export Agreement](#). I agree to the terms of the [Export Agreement](#) and the export terms of the above License Agreement.

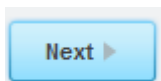

and then click

### License Summary

If we detected license sources for you, they are listed below. Click the "-" button to remove unwanted sources from the list. Click the "+" button to add more entries into the list. If you already have a license file, drag and drop it into the field below.

	Source	Status
-	<input type="text"/>	changeable

Enter an existing license server address such as 7788@hostname or enter a path to an existing license file (or drag & drop the file) into the panel. If the license file requires a license server it will be installed.

Under **License Summary** section.

Enter [7788@ucslc1.ucs.njit.edu](mailto:7788@ucslc1.ucs.njit.edu) for **Source**. The installation will connect to the license server and **Available** is displayed under **Status** box.

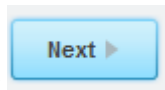
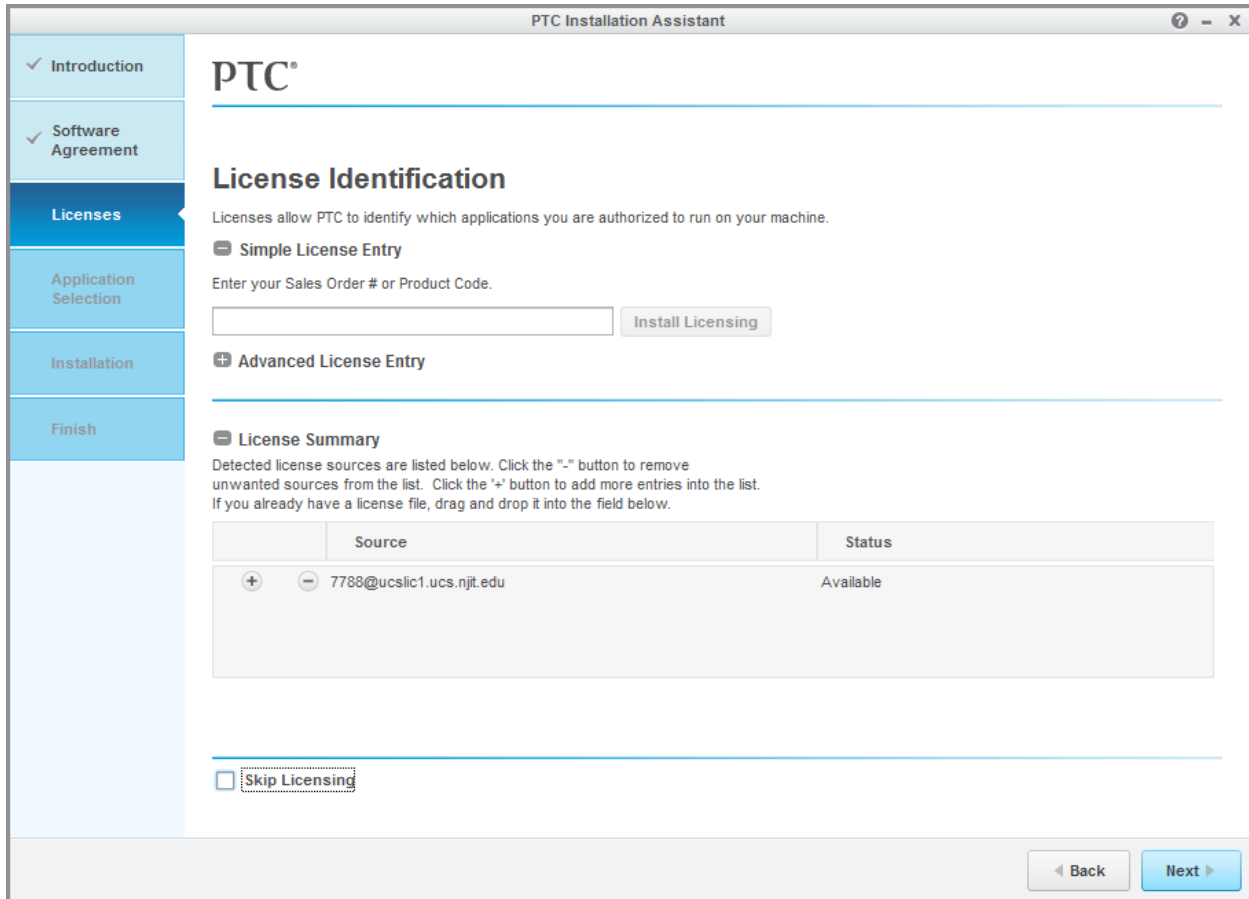

Be sure the status of your license server is **Available**. Click .

Click on **Customize ...** button. **Application Custom Setting** dialog box appears.

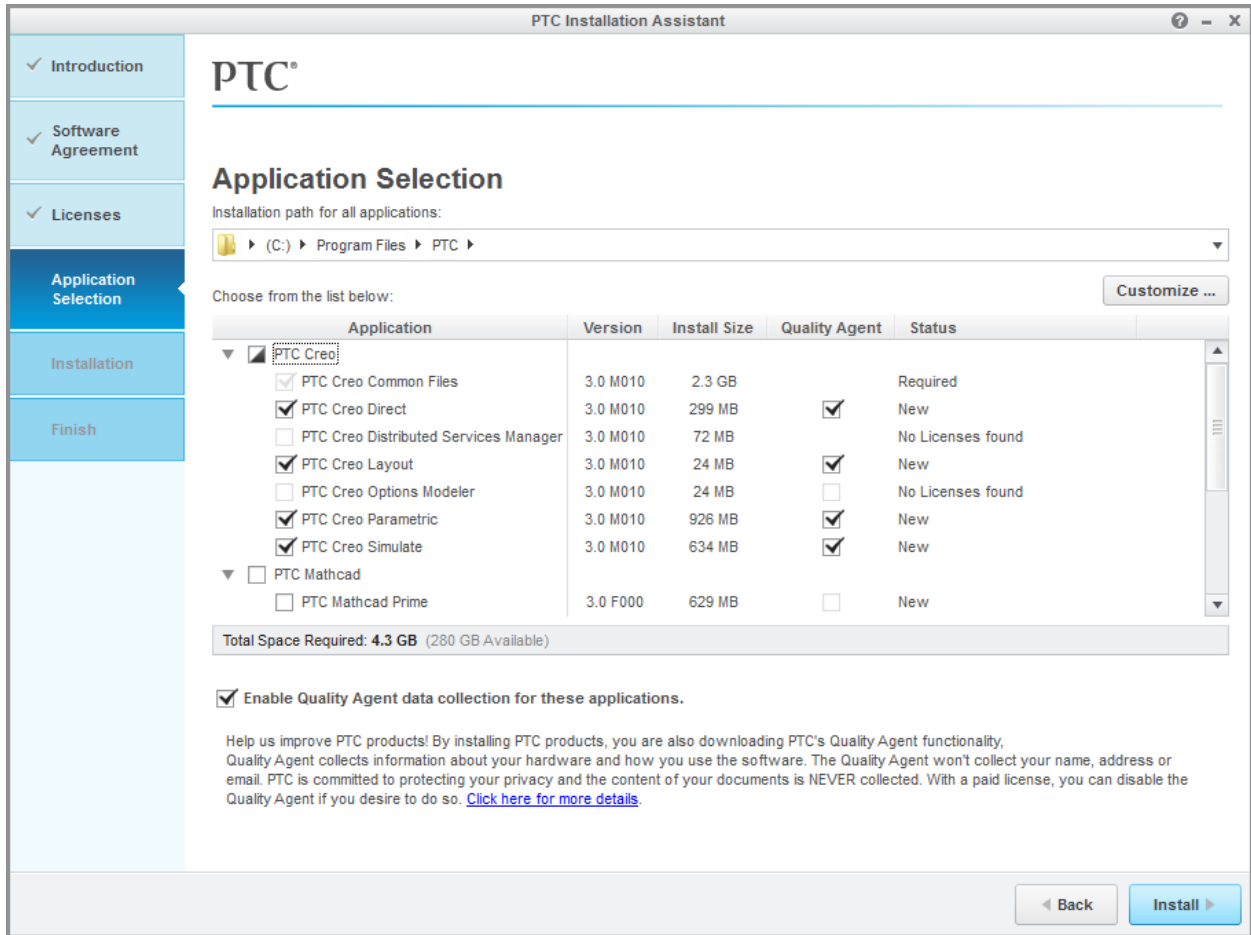

Note that **Creo Direct** is highlighted and check **Direct Modeling Converter**.

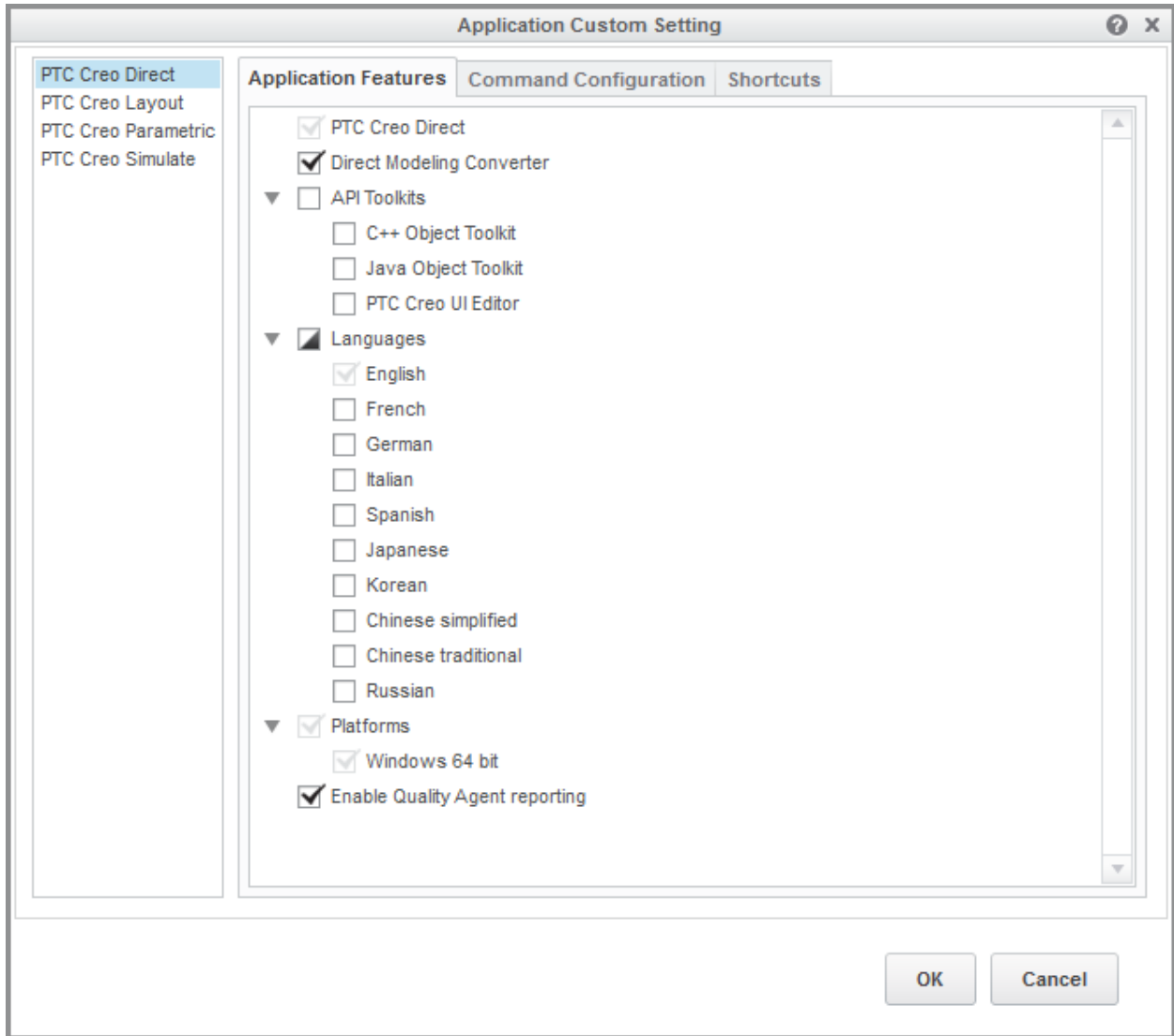

Highlight PTC Creo Layout

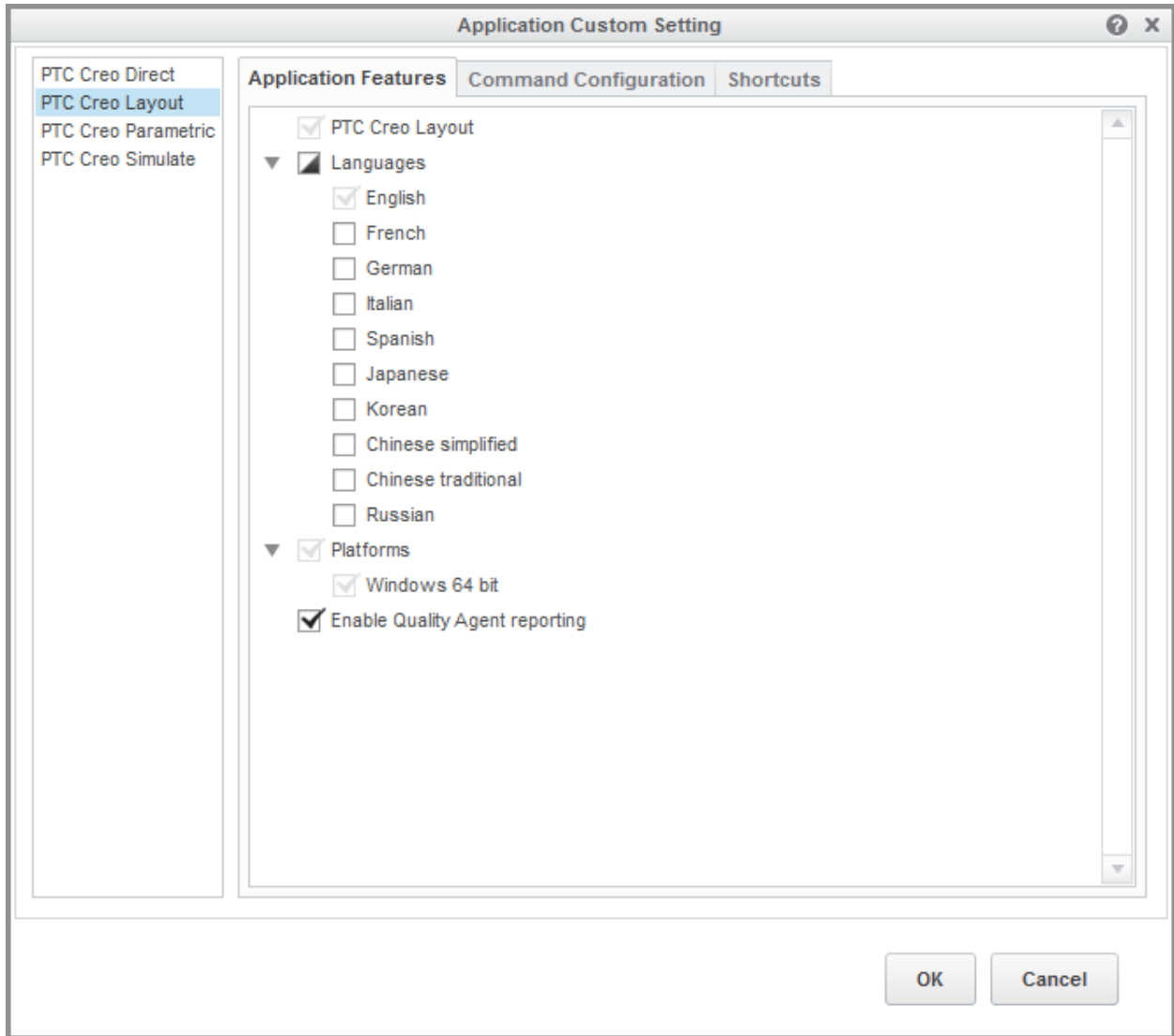

Highlight **Creo Parametric** and check the **ALL** for **Options**, **API Toolkits** and **Interface** as shown below.

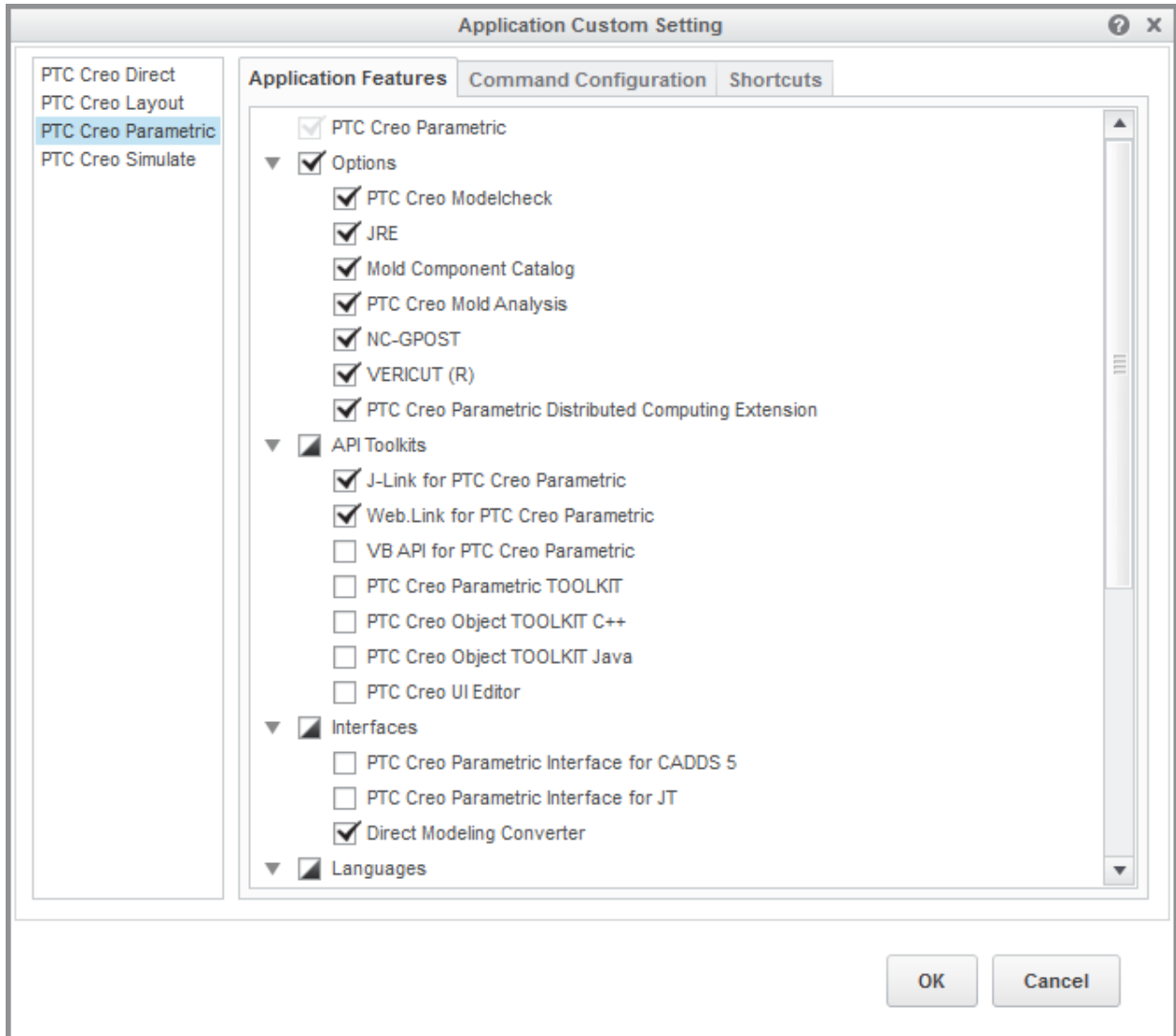

Highlight **Creo Simulate** and check the setting as shown below.



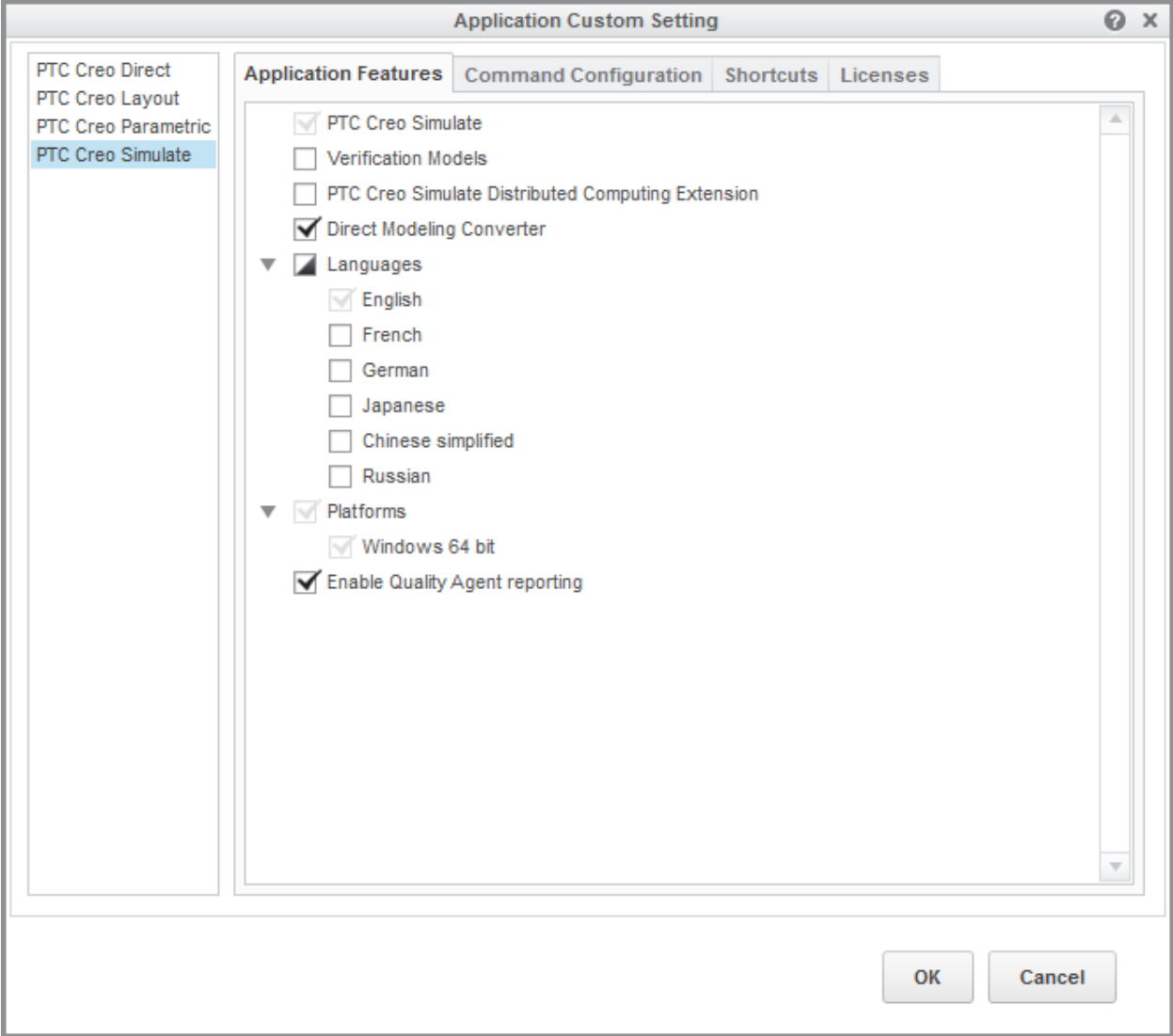

Click  .

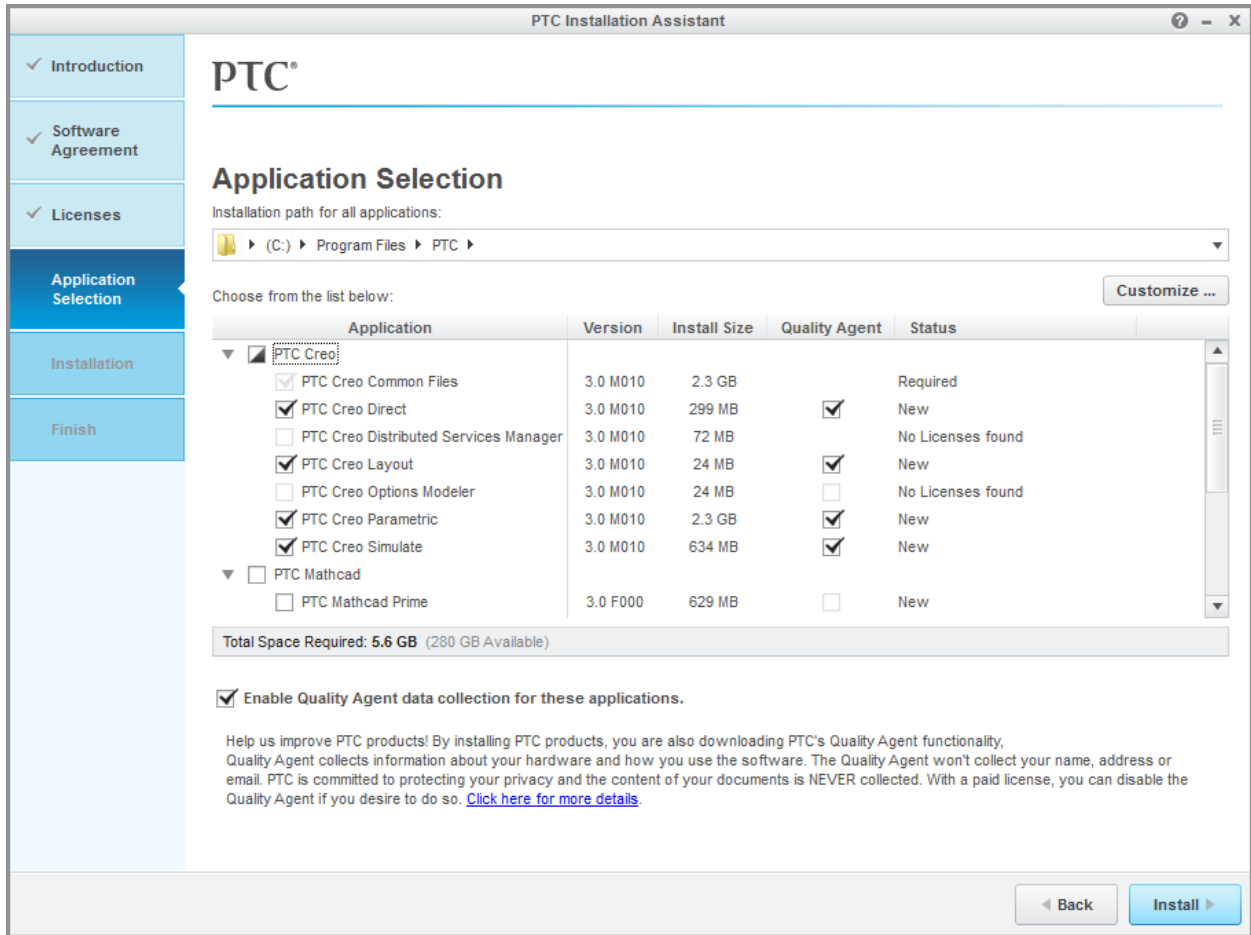

Click  on the **PTC Installation Assistant**.

The installation in progress figures are shown below.





PTC Installation Assistant

---

**PTC®**

## Application Installation

Installing the following applications:

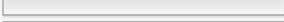
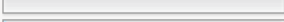
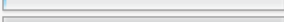
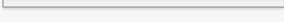
Application	Status	Progress	
PTC Creo Platform Agent	Complete	100 %	 (e) (X)
PTC Creo Common Files	Installing Files	1 %	 (e) (X)
PTC Creo Thumbnail Viewer	Complete	100 %	 (e) (X)
PTC Creo Direct	Pending	0 %	 (e) (X)
PTC Creo Layout	Pending	0 %	 (e) (X)
PTC Creo Parametric	Pending	0 %	 (e) (X)
PTC Quality Agent	Pending	1 %	 (e) (X)
PTC Creo Simulate	Pending	0 %	 (e) (X)

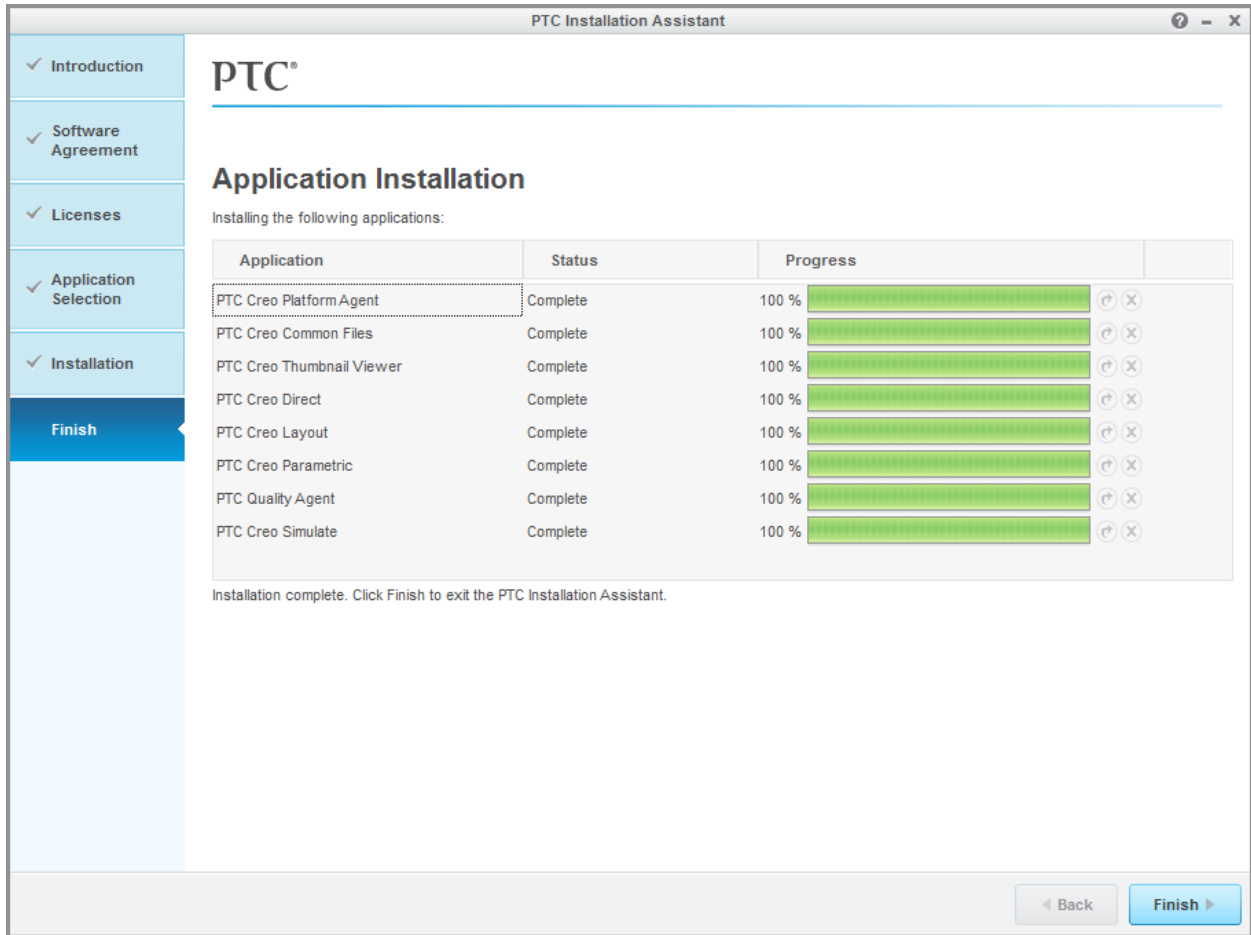

Click  to complete the installation.